

Model VT-654

extruded aluminum screen stationary vertical

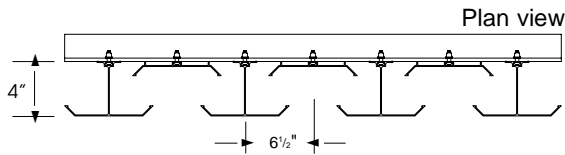

SCREEN MODEL	VT-654
MATERIAL: EXTRUDED ALUMINUM	6063-T5
FRAME	0.060
BLADE	0.060
SCREEN DEPTH	4"
BLADE CENTERS	6 1/2"
FACTORY ASSEMBLED SINGLE SECTION SIZE LIMITS Maximum	72"w x 144"h OR 144"w x 72"h
STANDARD MULLION	Visible
FINISH	Mill
* Width and Height dimensions furnished approximately 1/2" under size	
<h2 style="margin: 0;">OPTIONS</h2>	
<input type="checkbox"/> Hinged frame <input type="checkbox"/> Selection of finishes:	
<input type="checkbox"/> Channel sub-frame (Recommended with hinge frame) <input type="checkbox"/> Prime coat <input type="checkbox"/> Kynar 500 70% <input type="checkbox"/> Baked enamel*** <input type="checkbox"/> Kynar 500 XL 70% 	
<input type="checkbox"/> Hasp & latch <input type="checkbox"/> Anodize <input type="checkbox"/> Clear <input type="checkbox"/> Champagne <input type="checkbox"/> Light bronze <input type="checkbox"/> Medium bronze <input type="checkbox"/> Dark bronze <input type="checkbox"/> Black 	

Suggested Specifications:

Furnish and install screens as herein specified where indicated on the plans or as desired in schedules. Screens shall be stationary blades. Each factory assembled screen section shall be designed to withstand a minimum design loading of 30 pounds per square foot. Screen sizes too large for shipping in a single section shall be built up by the contractor from factory assembled screen sections to provide the overall required size. Screen frames, mullions and section joints shall be adequately supported from the building structure so as to withstand a design load of 30 pounds per square foot.

Model VT-654

Screens shall be All-Lite model VT-654 Extruded 6063-T5 alloy with 0.060 nominal wall thickness, on approximately 6 1/2" centers.

Specifier select one of the following finish specifications:

- Screens shall be supplied with a mill finish.
- Screens shall be supplied with a (specifier select one: baked enamel, Kynar, anodized or prime coat.) finish.
Color shall be (specifier color from standard color selection chart).

Information is correct at time of printing. However, we reserve the right to make changes without notice.

